

# Patient report

Bio-Rad                      DATE: 01/13/2020  
D-10                         TIME: 03:35 PM  
S/N: #DC2K755917        Software version: 4.30-2  
Sample ID:                 10511216  
Injection date             01/13/2020 03:10 PM  
Injection #: 29             Method: HbA1c  
Rack #: ---                 Rack position: 6

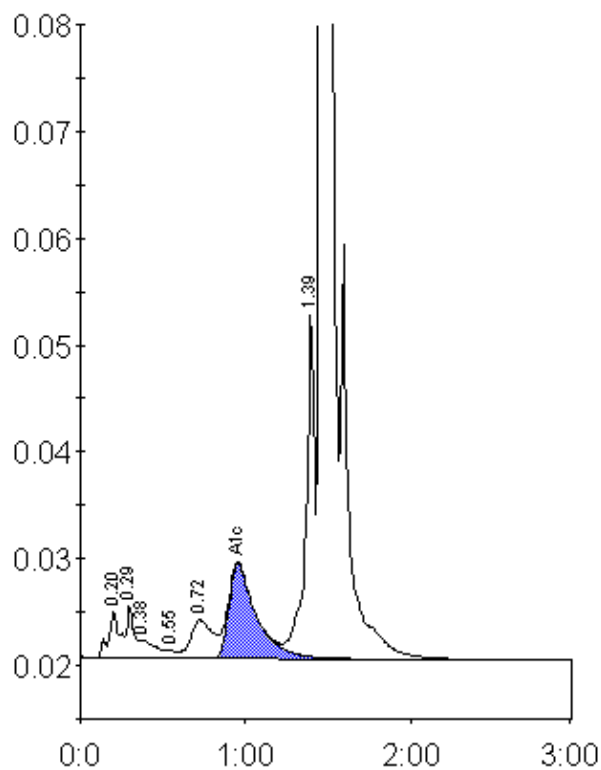

Peak table - ID: 10511216

Peak	R.time	Height	Area	Area %
A1a	0.20	4430	21035	1.0
A1b	0.29	5026	15687	0.8
Unknown	0.38	1730	11078	0.5
F	0.55	760	3913	0.2
LA1c/CHb-1	0.72	3612	33153	1.6
A1c	0.95	8854	102651	6.8
P3	1.39	32506	117914	5.7
A0	1.46	576173	1763246	85.2
Total Area:		2068677		

Concentration:	%
A1c	6.8